

MENS

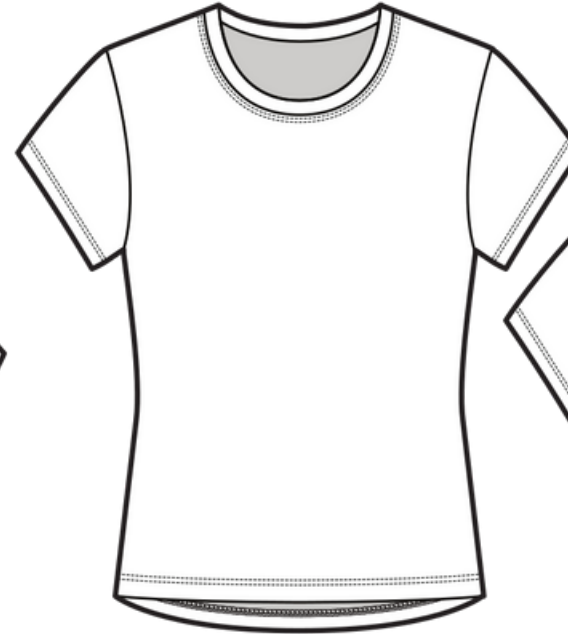

WOMENS

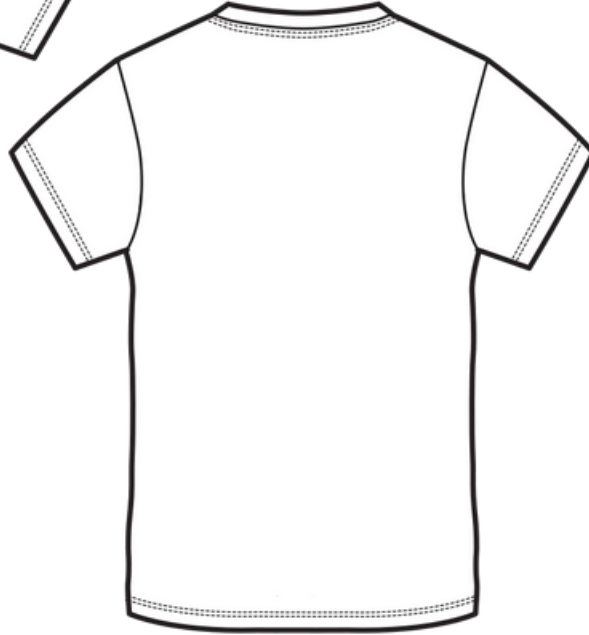

- TYPE:
- Performance
  - Titanium

Pantone Color Reference:



NOTES:

FlatLock Stitching  
Choose your thread color:



**POLICIES AND PROCEDURES**  
 - By approving these proofs you agree all spelling, logos and colors are correct.  
 - Placement and sizing may vary slightly due to template design and scaling. Once designs are approved no changes can be made.  
 - The picture above is for reference only. The real object should be considered as final.  
 - The NS logo will appear on all garments in the standard manufacturer position seen on these templates. We can look at sizing, colour and in some instances position so please contact us if you have a concern on logo positioning.

**DISCLAIMER:**  
 The customer warrants that it is the owner of the intellectual property of all designs, graphics, logos and trademarks ("these items") submitted or uploaded by the customer to National Sports or its web-site and gives an irrevocable authorisation and unconditional permission to National Sports to use these items for the purpose of designing and manufacturing garments ordered by the customer.  
 If the customer is not the owner of the intellectual property of these items, it warrants and undertakes to procure written consents and permissions from the owner to allow the customer and/or National Sports to use these items. The customer shall fully indemnify National Sports and hold it fully indemnified and harmless from all liabilities loss and damages which may result from any infringement claims by owner of these items.

**COPYRIGHT NOTICE**  
 National Sports is the owner of all copyright works. Any reproduction, adaptation, distribution, dissemination or making available of such copyright works to the public on a commercial scale is strictly prohibited unless prior written authorisation is obtained from National Sports.

TeamName_XXXXXX_S0003_V1.01	Designer: Name	Start Date: 2016/00/00	End Date: 2016/00/00
-----------------------------	-------------------	---------------------------	-------------------------

## SIZE CHART



MEN'S CREWNECK T-SHIRT 男裝圓領T恤 D1235								
(cm)	2XS	XS	S	M	L	XL	2XL	3XL
衫長 BODY LENGTH	66	68	70	72	74	76	78	80
肩闊 SHOULDER WIDTH	39.7	41	42.3	43.6	44.9	46.2	47.5	48.8
胸圍 BUST GIRTH	90	94	98	102	106	110	114	118
腰圍 WAIST GIRTH	83	87	91	95	99	103	107	110
腳圍 HEM GIRTH	86	90	94	98	102	106	110	114
袖長 SLEEVE LENGTH	20	21	22	23	24	25	26	27
袖口闊 SLEEVE OPENING	30	31	32	33	34	35	36	37

WOMEN'S CREWNECK T-SHIRT 女裝圓領T恤 D1235-W								
(cm)	2XS	XS	S	M	L	XL	2XL	3XL
衫長 BODY LENGTH	61	63	65	67	69	71	73	75
肩闊 SHOULDER WIDTH	32	34	36	37	38	39	40	41
胸圍 BUST GIRTH	80	84	88	92	96	100	104	108
腰圍 WAIST GIRTH	72	76	80	84	88	92	96	100
腳圍 HEM GIRTH	82	86	90	94	98	102	106	110
袖長 SLEEVE LENGTH	13	14	15	16	17	18	19	20
袖口闊 SLEEVE OPENING	27	28	29	30	31	32	33	34

### About Our Sizing

The size charts are based on estimates only and should only be used as a general guide. Custom clothing is handmade and Jersey fabric is stretchable, therefore the garment cannot be guaranteed to be precisely same as the size chart. As long as the measurement (+/- 1.5cm tolerance) fall within the set tolerance, the garment still meets the quality guidelines.

#### Pantone Color Reference:



#### NOTES:

### FlatLock Stitching

Choose your thread color:



#### POLICIES AND PROCEDURES

- By approving these proofs you agree all spelling, logos and colors are correct.  
 - Placement and sizing may vary slightly due to template design and scaling. Once designs are approved no changes can be made.  
 - The picture above is for reference only. The real object should be considered as final.  
 - The NS logo will appear on all garments in the standard manufacturer position seen on these templates. We can look at sizing, colour and in some instances position so please contact us if you have a concern on logo positioning.

#### DISCLAIMER:

The customer warrants that it is the owner of the intellectual property of all designs, graphics, logos and trademarks ("these items") submitted or uploaded by the customer to National Sports or its web-site and gives an irrevocable authorisation and unconditional permission to National Sports to use these items for the purpose of designing and manufacturing garments ordered by the customer.

If the customer is not the owner of the intellectual property of these items, it warrants and undertakes to procure written consents and permissions from the owner to allow the customer and/or National Sports to use these items. The customer shall fully indemnify National Sports and hold it fully indemnified and harmless from all liabilities loss and damages which may result from any infringement claims by owner of these items.